Nightingale Road, Great Barford, Bedford, MK44 3FH

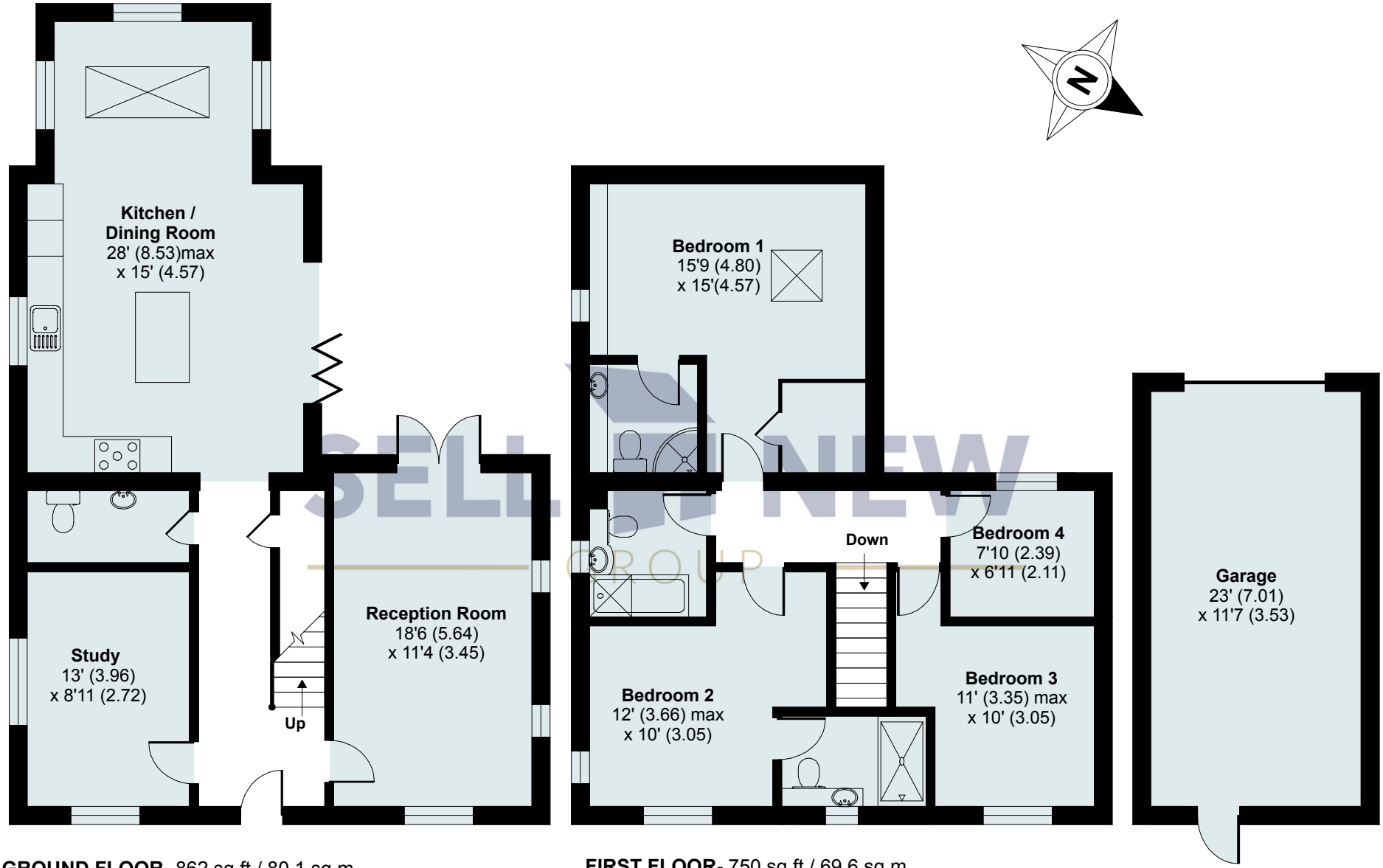

GROUND FLOOR- 862 sq ft / 80.1 sq m

FIRST FLOOR- 750 sq ft / 69.6 sq m

Certified Property Measurer

Floor plan produced in accordance with RICS Property Measurement Standards incorporating International Property Measurement Standards (IPMS2 Residential). ©nichecom 2022. Produced for Sellnew. REF: 830877