Plot 3, Pilsworth Court, Offley, SG5 3DD

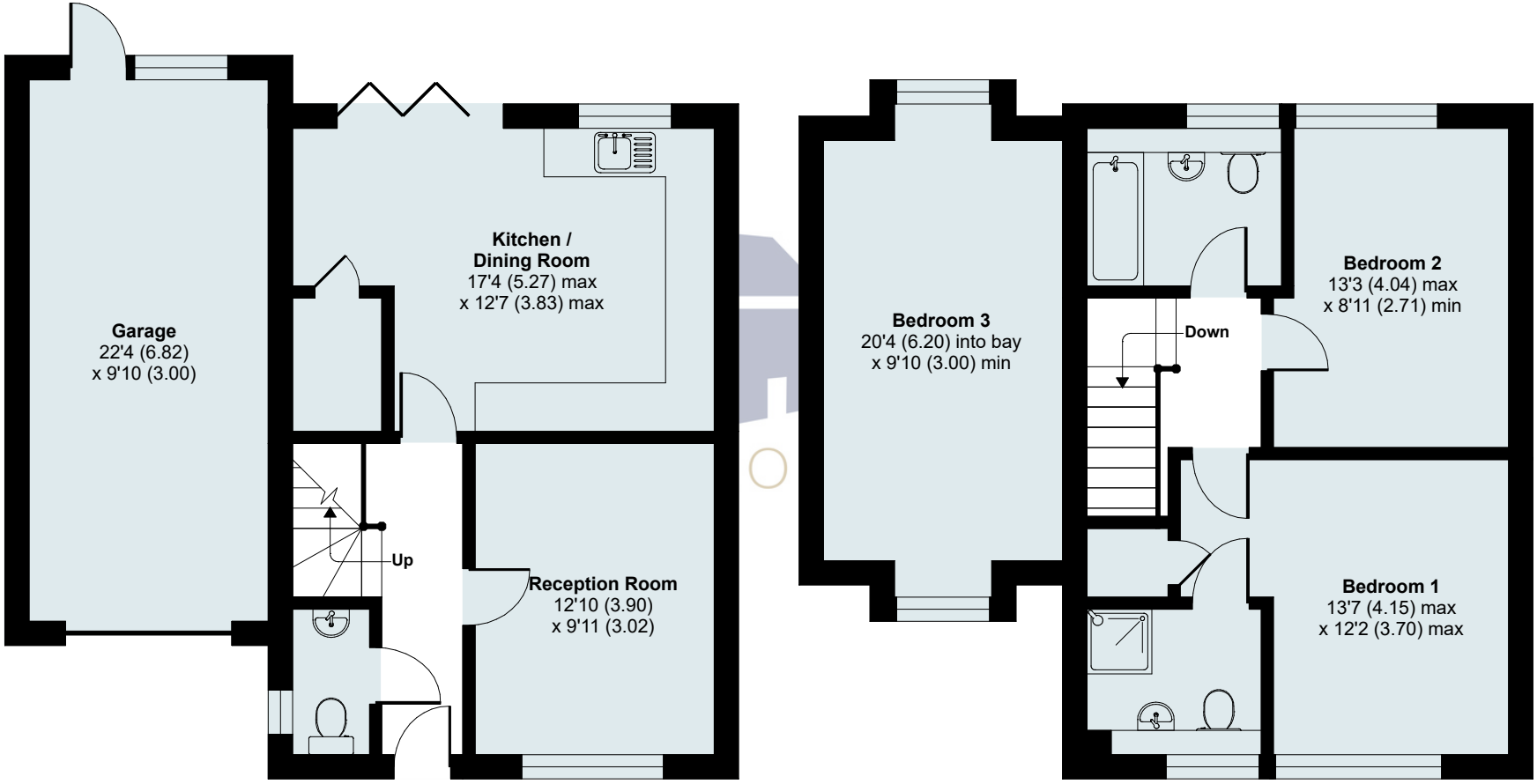

GROUND FLOOR- 447 sq ft / 41.5 sq m

FIRST FLOOR- 647 sq ft / 60.1 sq m

Floor plan produced in accordance with RICS Property Measurement 2nd Edition,
Incorporating International Property Measurement Standards (IPMS2 Residential). ©nichecom 2025.
Produced for Sellnew. REF: 1236550